

THIS PLAT IS BEING RECORDED IN 2 SHEETS. SEE SHEET 1 OF 2 FOR SUBDIVISION NOTES, CHARTS AND OTHER INFORMATION.

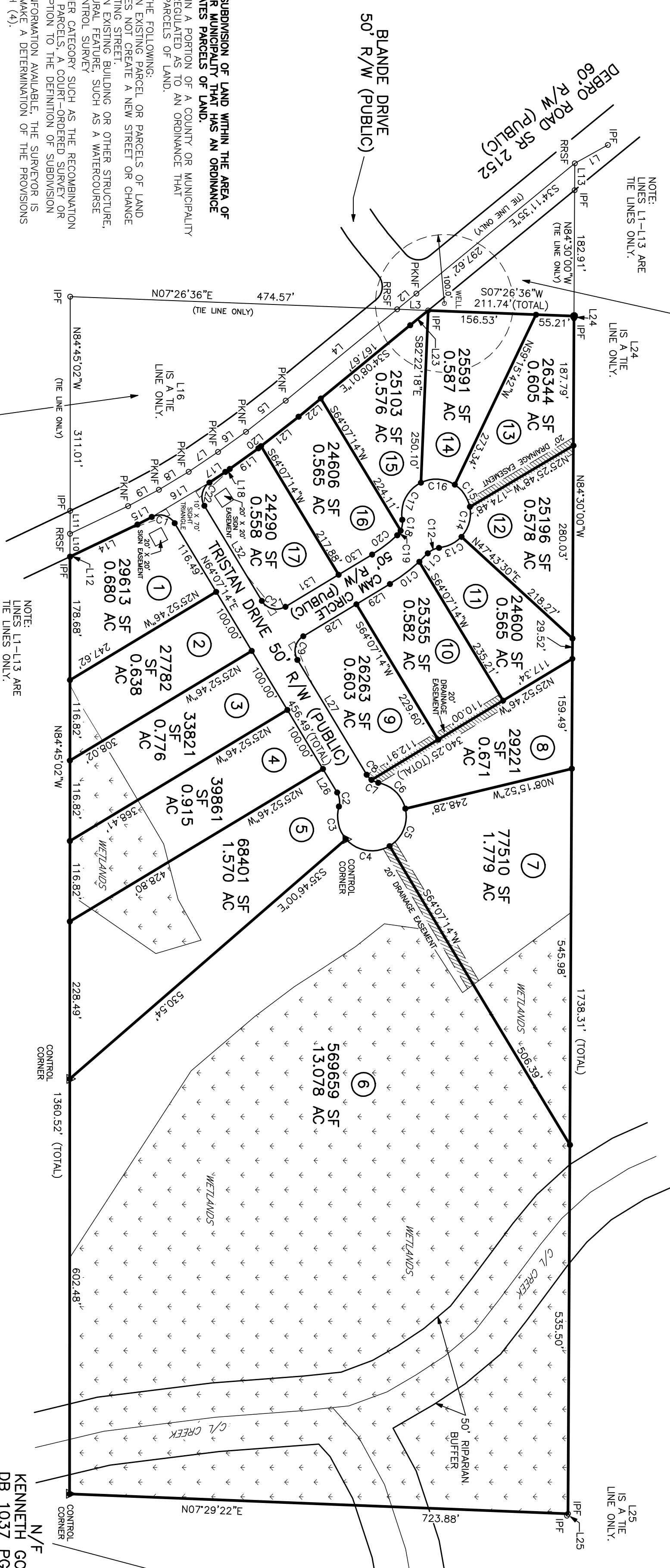
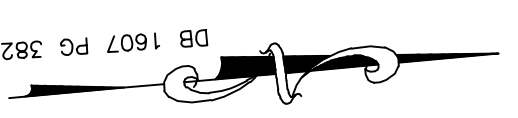

- THIS SURVEY:
- 1) CREATES A SUBDIVISION OF LAND WITHIN THE AREA OF A COUNTY OR MUNICIPALITY THAT HAS AN ORDINANCE THAT REGULATES PARCELS OF LAND.
 - 2) IS LOCATED IN A PORTION OF A COUNTY OR MUNICIPALITY THAT IS UNREGULATED AS TO AN ORDINANCE THAT REGULATES PARCELS OF LAND.
 - 3) IS ONE OF THE FOLLOWING:
 - a) IS OF AN EXISTING PARCEL OR PARCELS OF LAND AND DOES NOT CREATE A NEW STREET OR CHANGE AN EXISTING STREET.
 - b) IS OF AN EXISTING BUILDING OR OTHER STRUCTURE OR NATURAL FEATURE, SUCH AS A WATERCOURSE.
 - c) IS A CONTROL SURVEY.
 - 4) IS OF ANOTHER CATEGORY, SUCH AS THE RECOMBINATION OF EXISTING PARCELS, A COURT-ORDERED SURVEY OR OTHER EXCEPTION TO THE DEFINITION OF SUBDIVISION.
 - 5) FROM THE INFORMATION AVAILABLE, THE SURVEYOR IS UNABLE TO MAKE A DETERMINATION OF THE PROVISIONS (1) THROUGH (4).

SURVEYOR'S DISCLAIMER: NO ATTEMPT WAS MADE TO LOCATE ANY CEMETERIES, WETLANDS, HAZARDOUS MATERIAL SITES, UNDERGROUND UTILITIES OR ANY OTHER FEATURES ABOVE OR BELOW GROUND OTHER THAN THOSE SHOWN.

DATE _____ SURVEYOR _____

STATE OF NORTH CAROLINA, JOHNSTON COUNTY
 I, CURK T. LANE, DO HEREBY CERTIFY THAT THIS PLAT WAS DRAWN UNDER MY SUPERVISION FROM AN ACTUAL SURVEY MADE UNDER MY SUPERVISION (DEED DESCRIPTION RECORDED IN BOOK _____ PAGE _____ ETC.) THAT THE BOUNDARIES NOT SURVEYED ARE CLEARLY INDICATED AS DRAWN FROM INFORMATION FOUND IN BOOK _____ PAGE _____ THAT THE RATIO OF PRECISION AS CALCULATED IS 1:10,000+; THAT THIS PLAT WAS PREPARED IN ACCORDANCE WITH G.S. 47-30 AS AMENDED, WINNESS MY ORIGINAL SIGNATURE, REGISTRATION NUMBER AND SEAL THIS _____ DAY OF _____, A.D., 2008

N/F
 BRANDON C. PRICE
 DB 3083 PG 693
 PIN 263800-68-5827

N/F
 MARGIE W. CREECH
 DB 767 PG 181
 PIN 263800-58-7332

OWNER: DEBRO ACRES, LLC
 PO BOX 178
 PINE LEVEL, NC 27568

LEGEND

- IRON PIPE FOUND
- CONCRETE MONUMENT FOUND
- CONCRETE MONUMENT FOUND
- PARKER-MALON NAIL SET
- RAILROAD SINK FOUND
- COMPUTED POINT
- POWER POLE
- OVERHEAD POWER LINE
- PAGE FEET
- ACRES FEET
- OFFSITE SEWER LOT
- RECOMBINATION LOT
- STREET ADDRESS
- LINES NOT SURVEYED

SUBDIVISION PLAT
 OF
DEBRO ACRES, LLC

FOR
DEBRO ACRES, LLC
 BEULAH TOWNSHIP, JOHNSTON COUNTY
 NORTH CAROLINA
 JANUARY 2, 2008
 SHEET 2 OF 2

SURVEYED BY:	MIKE J.
DRAWN BY:	SHANE
CHECKED BY:	CURK
DRAWING NAME:	SUBD.DWG
SURVEY DATE:	1/12/07
JOB NO.:	784.001

TRUE LINE SURVEYING, P.C.

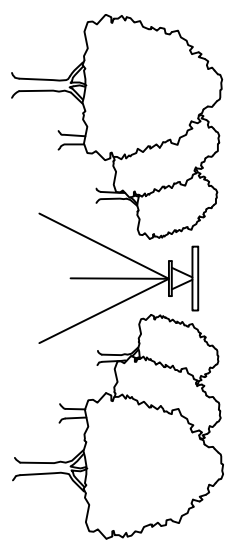

205 WEST MAIN STREET
 CLAYTON, N.C. 27520
 TELEPHONE: (919) 359-0427
 FAX: (919) 359-0428
 www.truelinesurveying.com

SURVEYOR _____
 LICENSE NUMBER _____

REGISTER OF DEEDS BY _____ ASST. REG. OF DEEDS
 RECORDED IN PB _____ PG _____